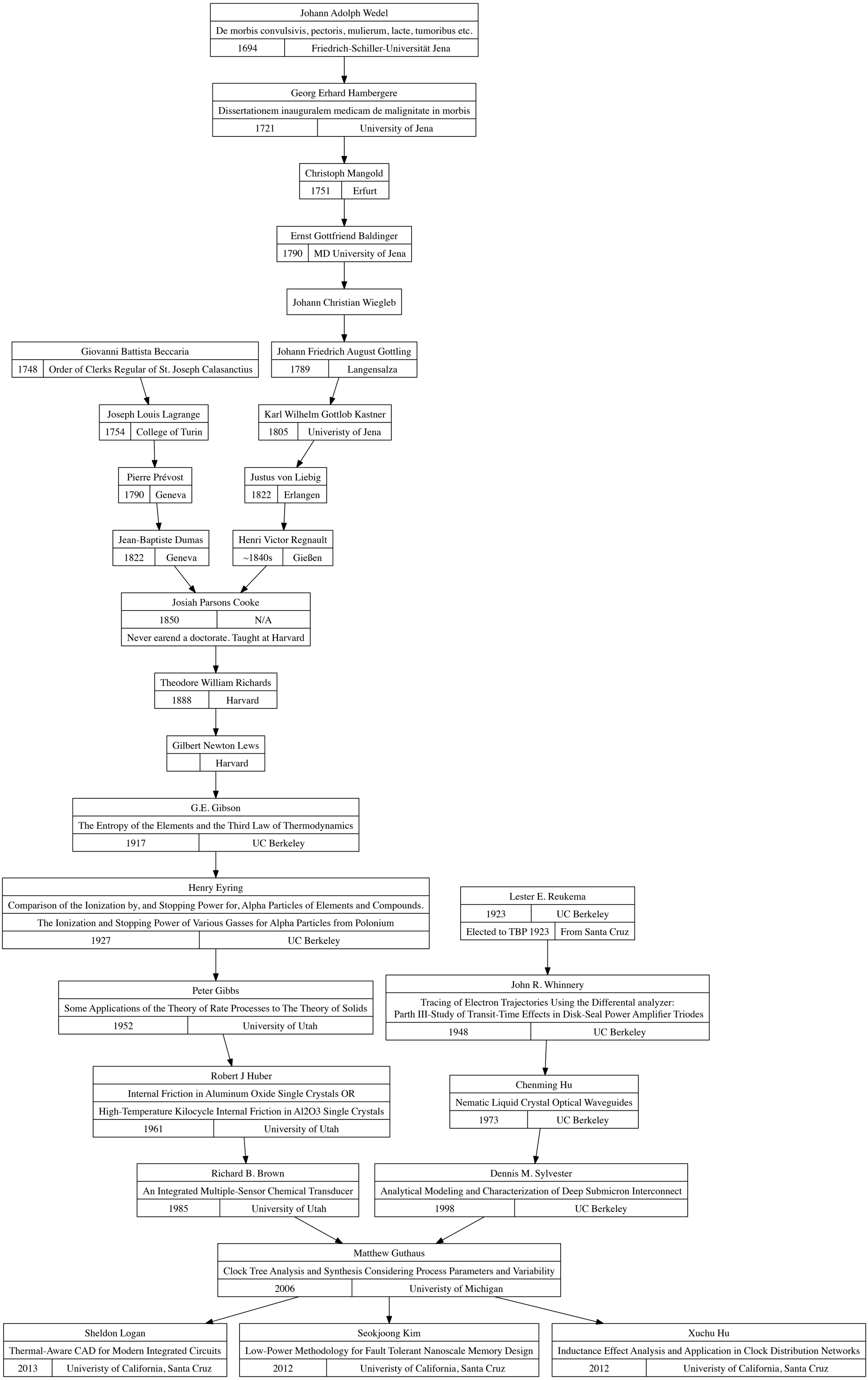
Johann Adolph Wedel
De morbis convulsivis, pectoris, mulierum, lacte, tumoribus etc.
1694
Friedrich-Schiller-Universität Jena
Georg Erhard Hambergere
Dissertationem inauguralem medicam de malignitate in morbis
1721
University of Jena
Christoph Mangold
1751
Erfurt
Ernst Gottfriend Baldinger
1790
MD University of Jena
Johann Christian Wiegleb
Giovanni Battista Beccaria
1748
Order of Clerks Regular of St. Joseph Calasanctius
Johann Friedrich August Gottling
1789
Langensalza
Joseph Louis Lagrange
1754
College of Turin
Karl Wilhelm Gottlob Kastner
1805
Univeristy of Jena
Pierre Prévost
1790
Geneva
Justus von Liebig
1822
Erlangen
Jean-Baptiste Dumas
1822
Geneva
Henri Victor Regnault
~1840s
Gießen
Josiah Parsons Cooke
1850
N/A
Never earend a doctorate. Taught at Harvard
Theodore William Richards
1888
Harvard
Gilbert Newton Lews
Harvard
G.E. Gibson
The Entropy of the Elements and the Third Law of Thermodynamics
1917
UC Berkeley
Henry Eyring
Comparison of the Ionization by, and Stopping Power for, Alpha Particles of Elements and Compounds.
The Ionization and Stopping Power of Various Gasses for Alpha Particles from Polonium
1927
UC Berkeley
Lester E. Reukema
1923
UC Berkeley
Elected to TBP 1923
From Santa Cruz
Peter Gibbs
Some Applications of the Theory of Rate Processes to The Theory of Solids
1952
University of Utah
John R. Whinnery
Tracing of Electron Trajectories Using the Differental analyzer:
Parth III-Study of Transit-Time Effects in Disk-Seal Power Amplifier Triodes
1948
UC Berkeley
Robert J Huber
Internal Friction in Aluminum Oxide Single Crystals OR
High-Temperature Kilocycle Internal Friction in Al2O3 Single Crystals
1961
University of Utah
Chenming Hu
Nematic Liquid Crystal Optical Waveguides
1973
UC Berkeley
Richard B. Brown
An Integrated Multiple-Sensor Chemical Transducer
1985
University of Utah
Dennis M. Sylvester
Analytical Modeling and Characterization of Deep Submicron Interconnect
1998
UC Berkeley
Matthew Guthaus
Clock Tree Analysis and Synthesis Considering Process Parameters and Variability
2006
Univeristy of Michigan
Sheldon Logan
Thermal-Aware CAD for Modern Integrated Circuits
2013
Univeristy of California, Santa Cruz
Seokjoong Kim
Low-Power Methodology for Fault Tolerant Nanoscale Memory Design
2012
Univeristy of California, Santa Cruz
Xuchu Hu
Inductance Effect Analysis and Application in Clock Distribution Networks
2012
Univeristy of California, Santa Cruz