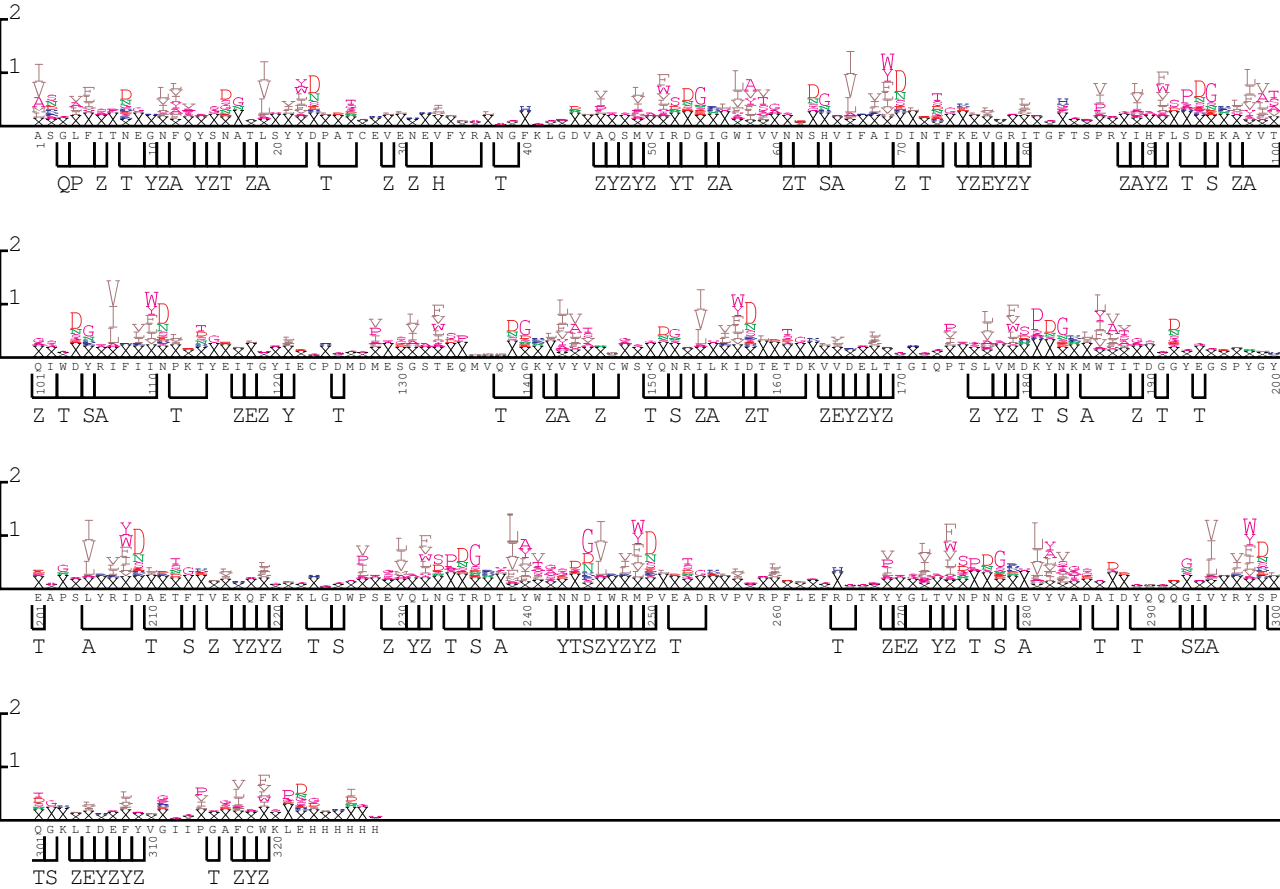T0512.t06 w0.5