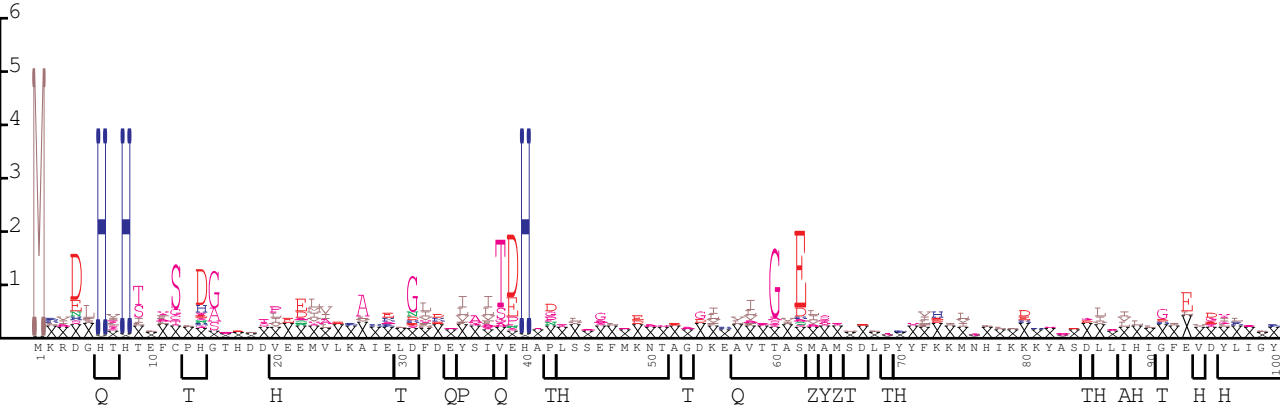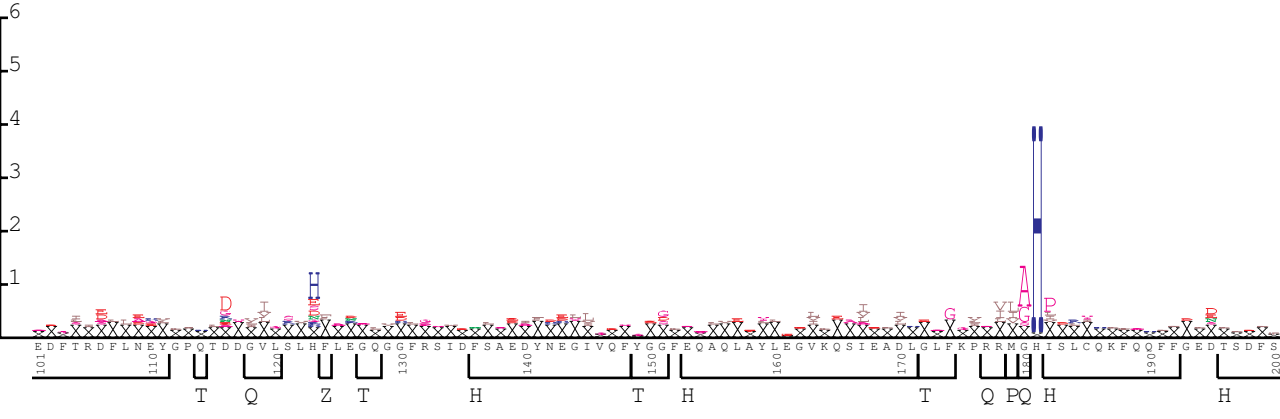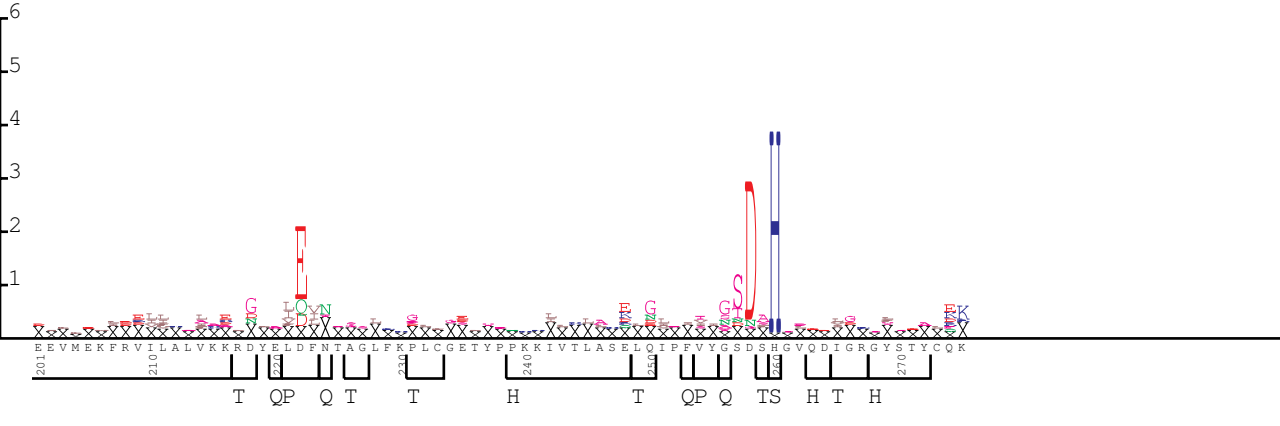T0440.t06 w0.5