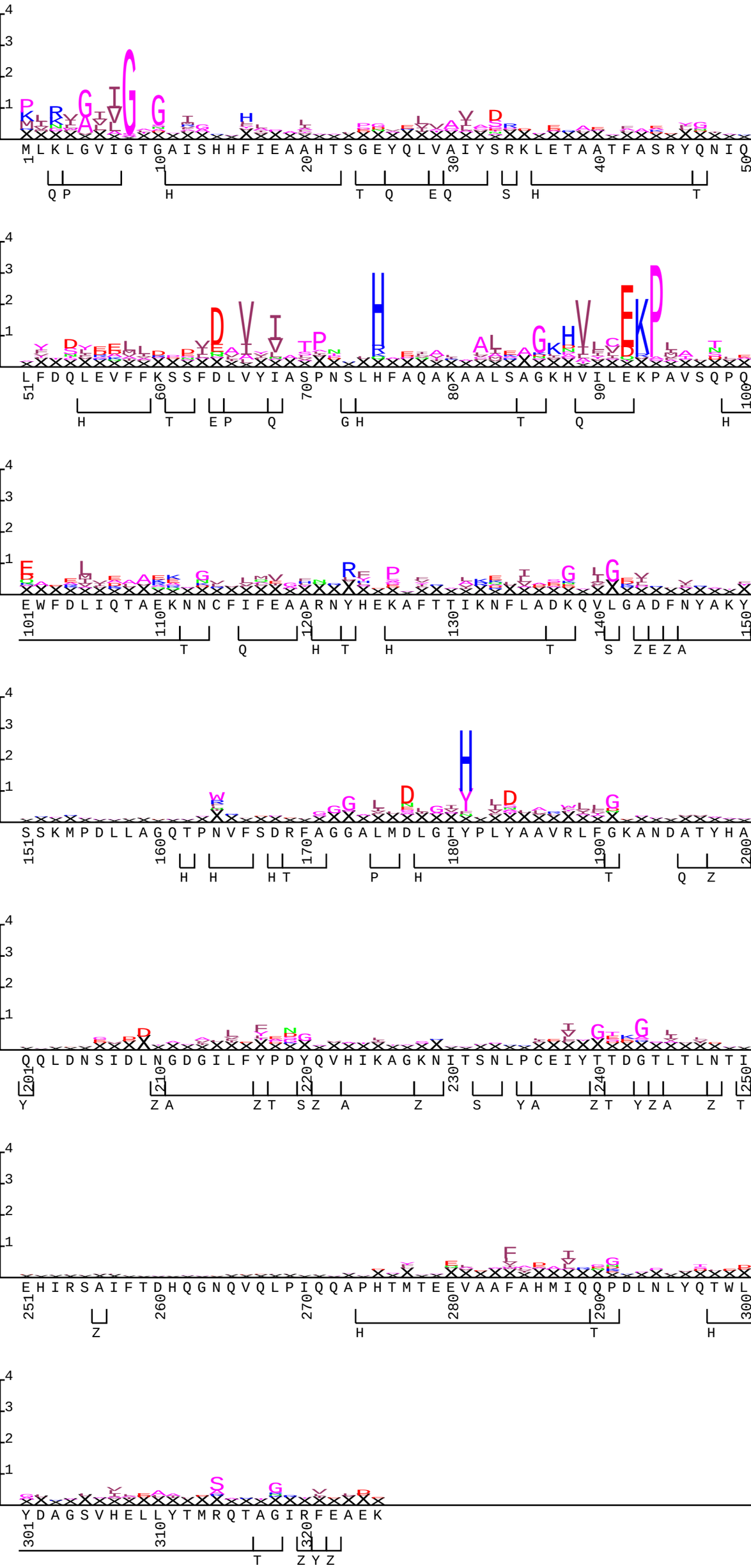T0384.t2k w0.5