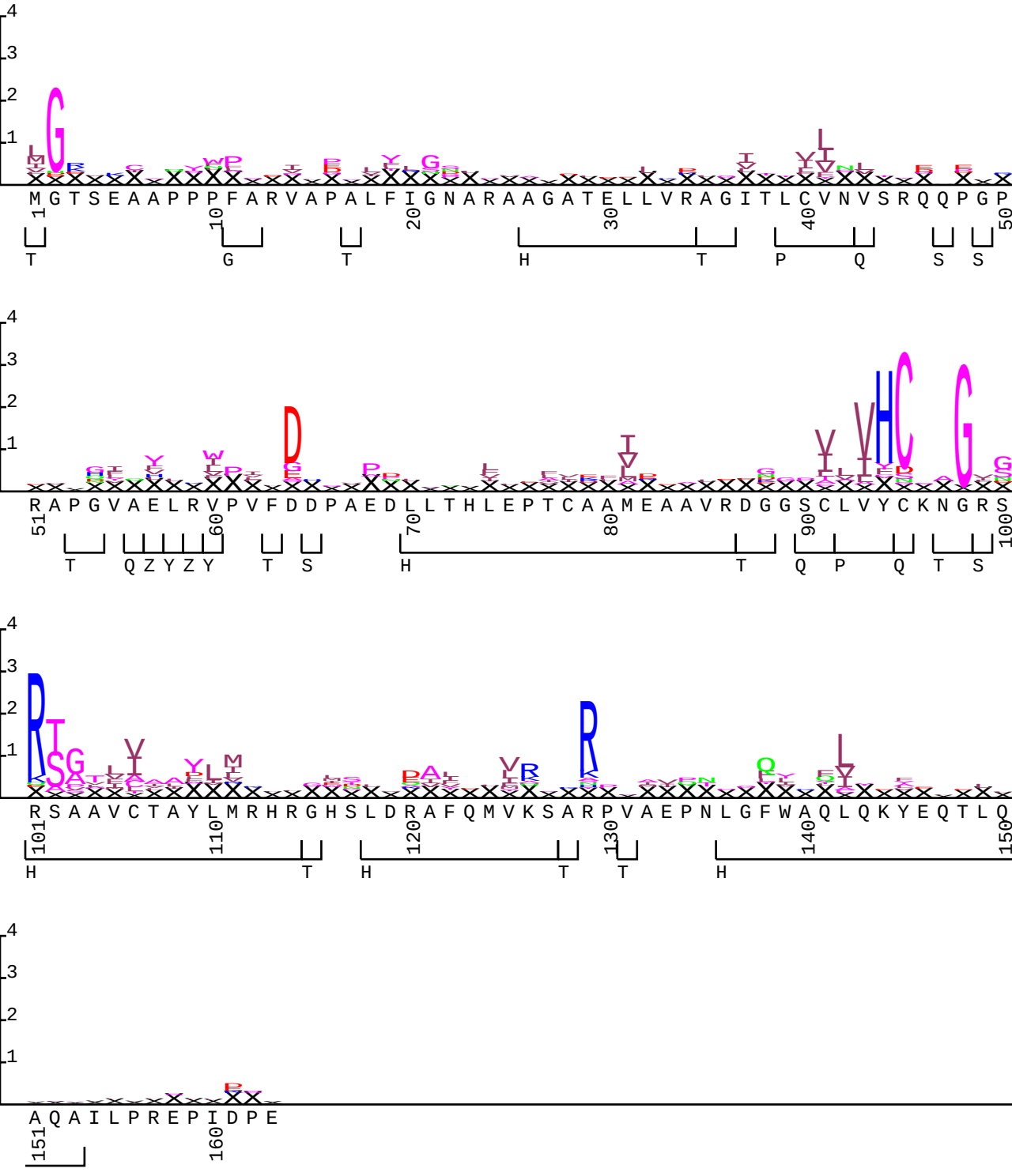T0317.t04 w0.5