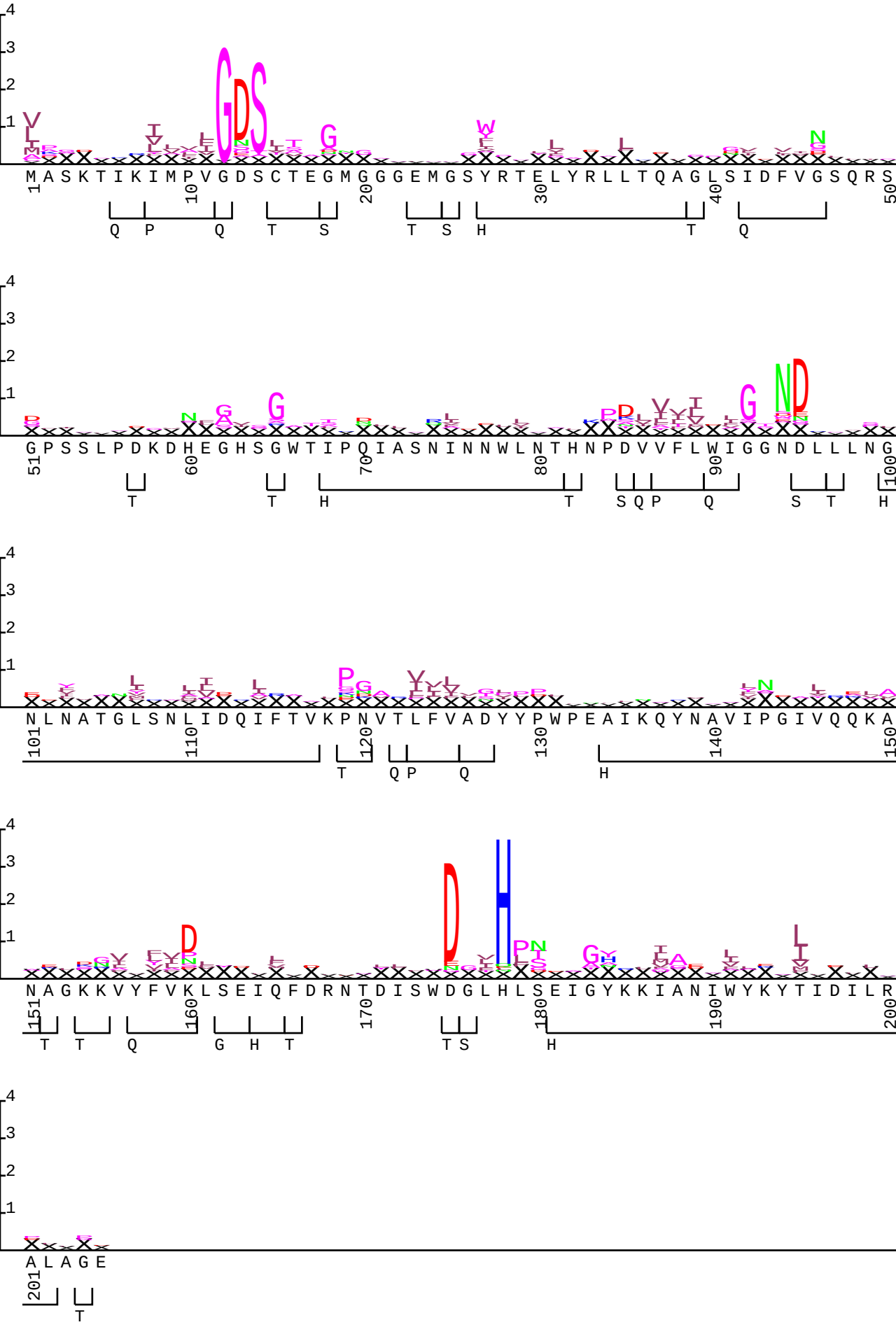T0286.t06 w0.5