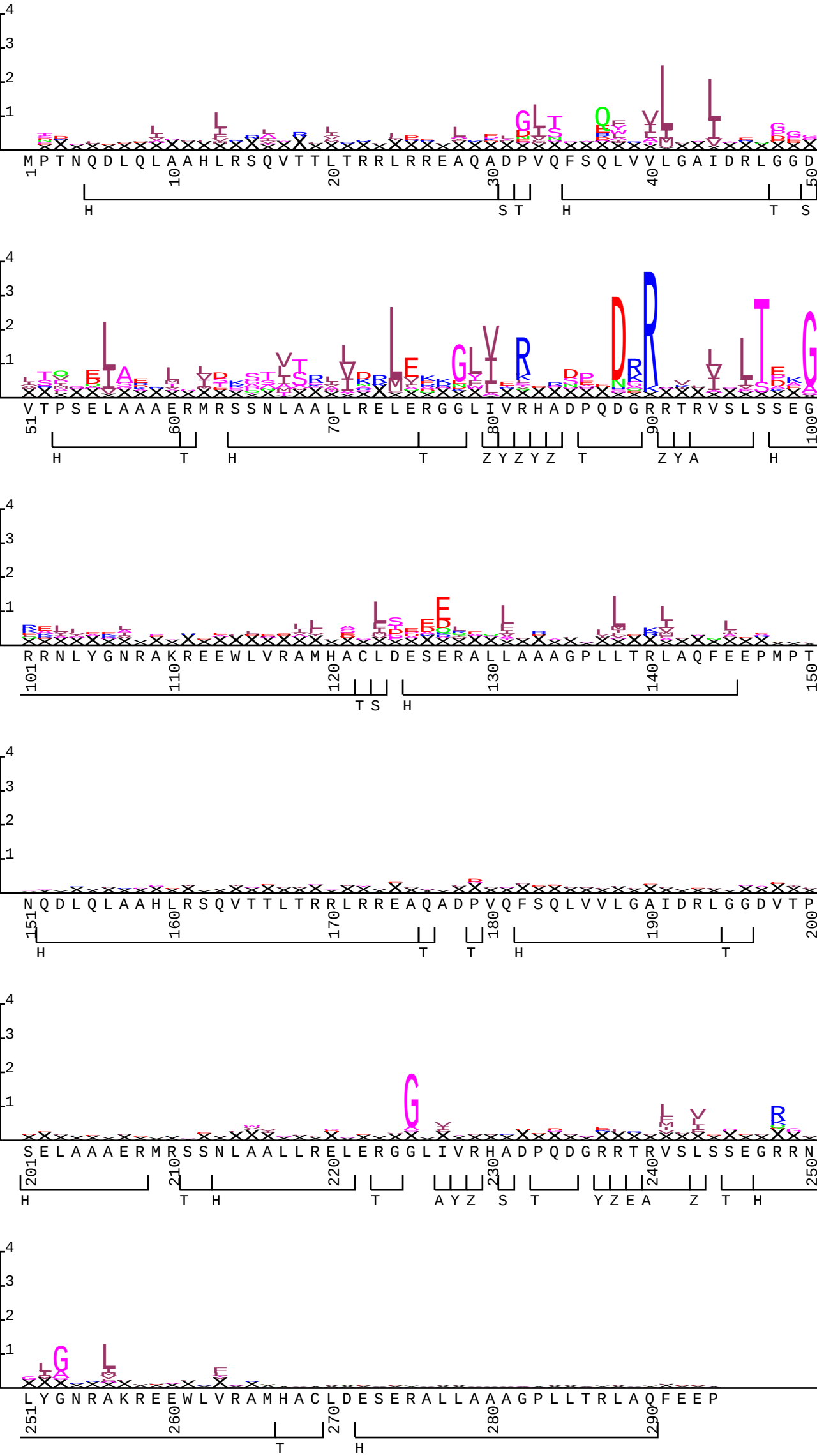T0373.t04 w0.5