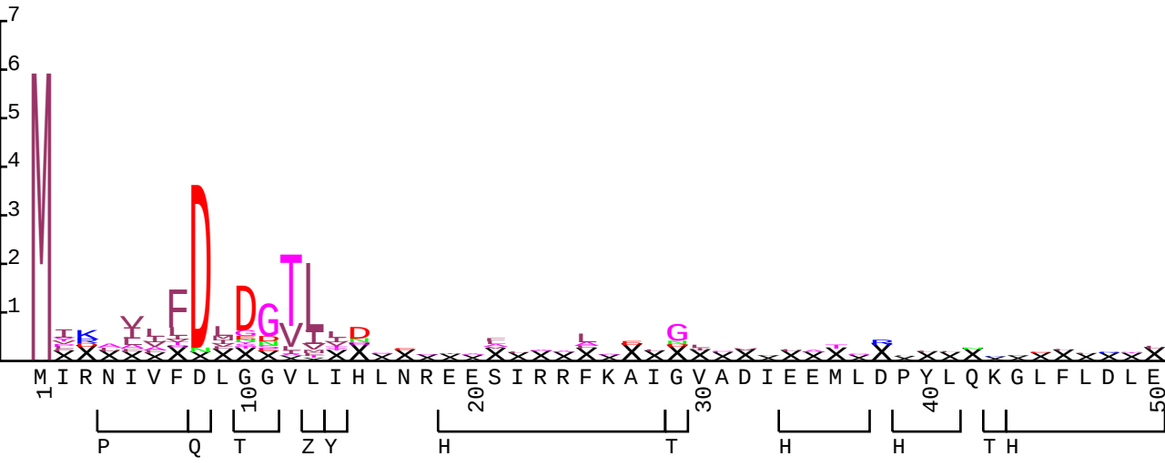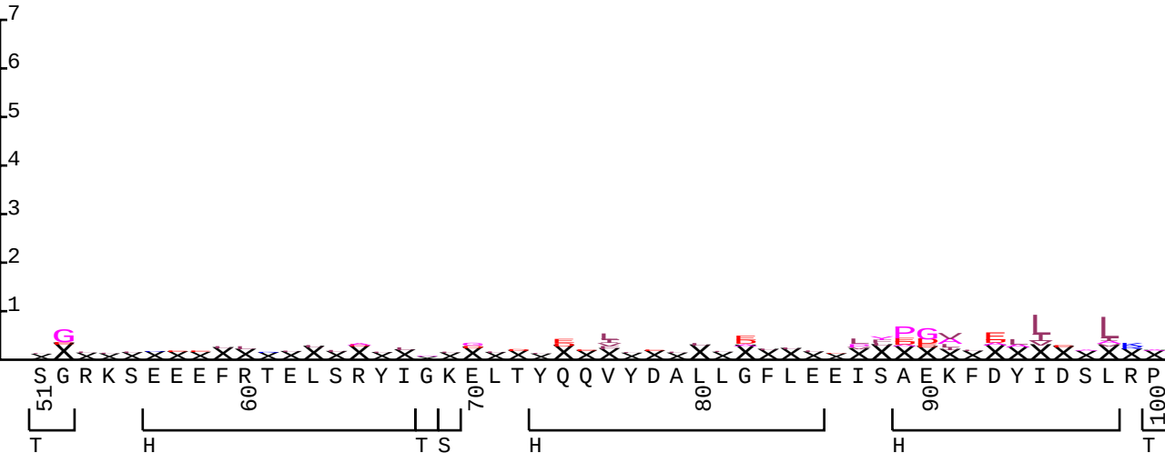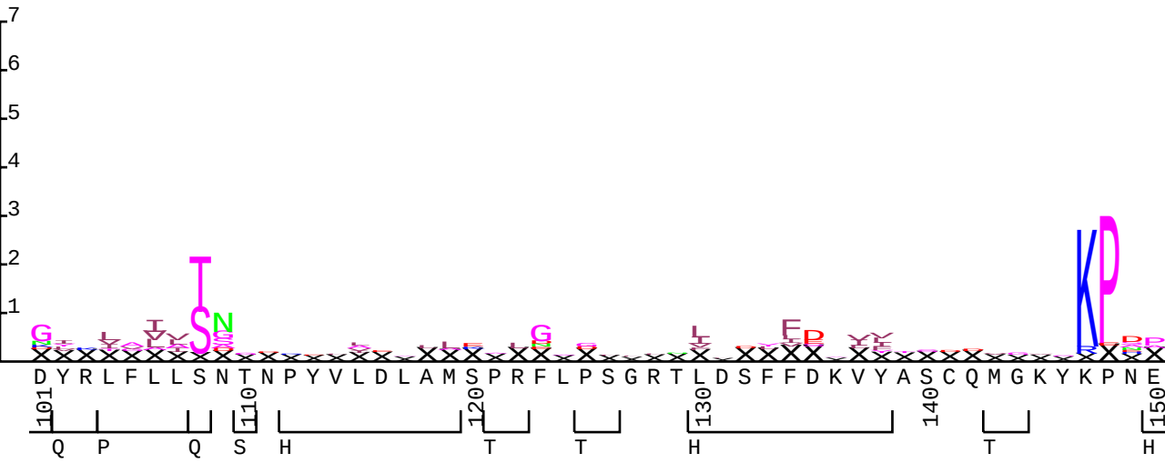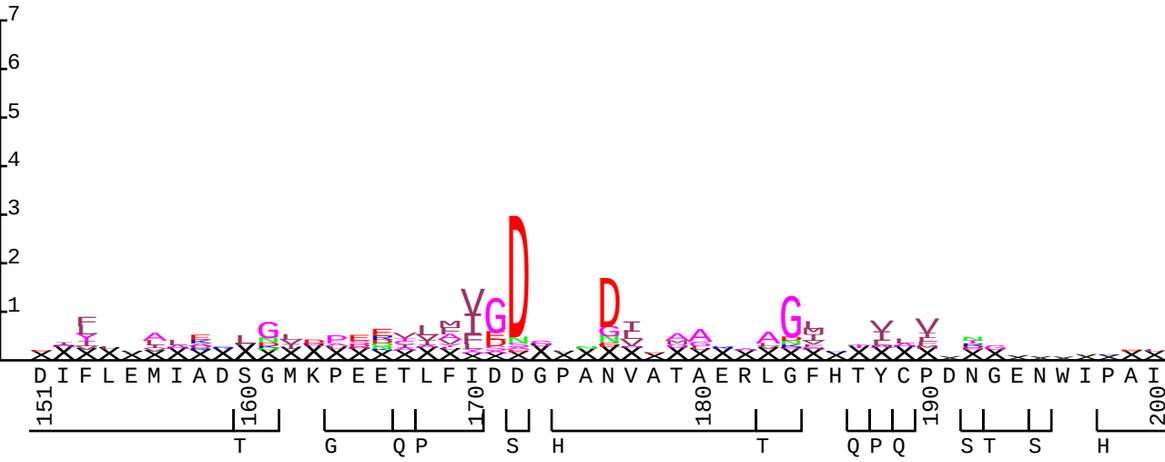T0379.t06 w0.5