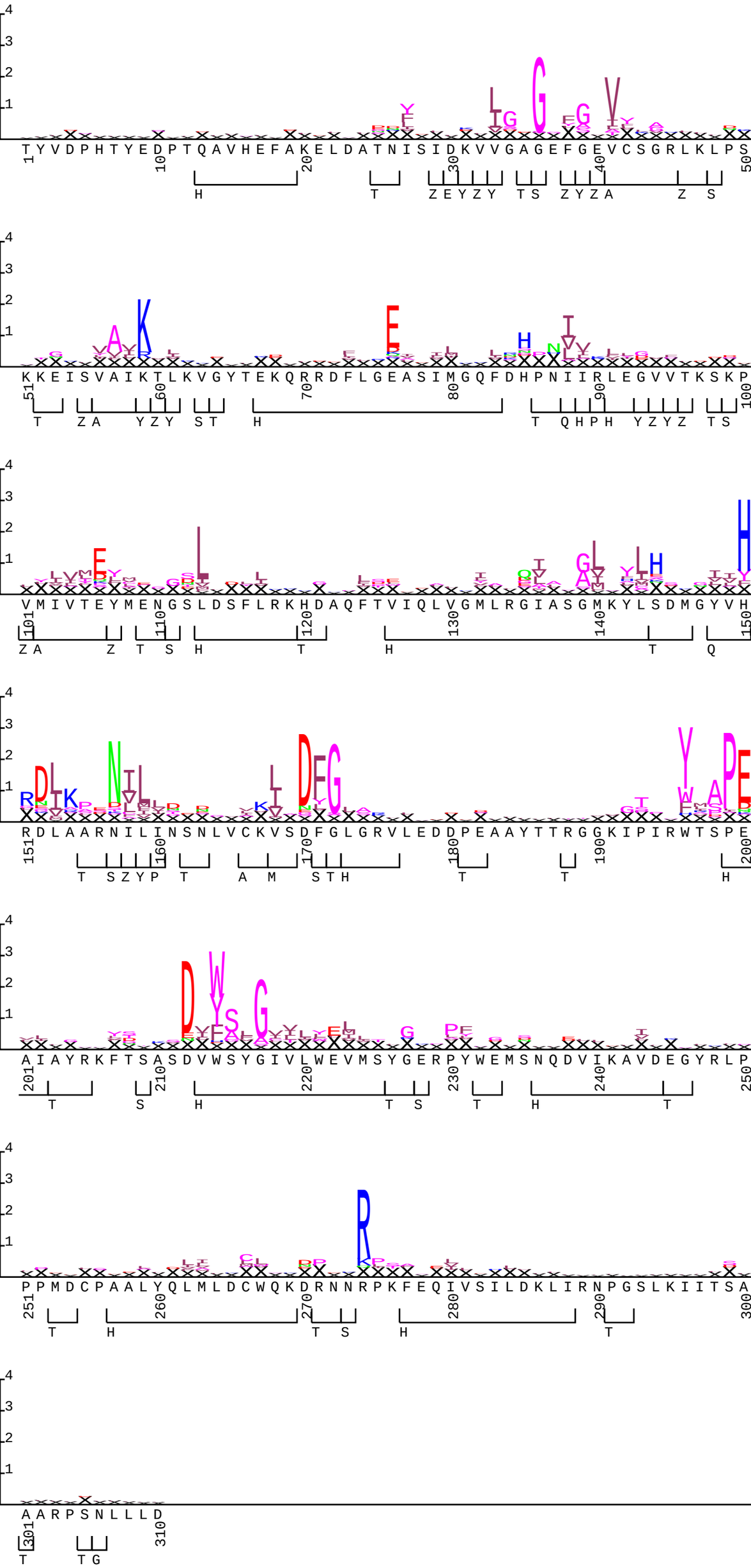T0291.t06 w0.5