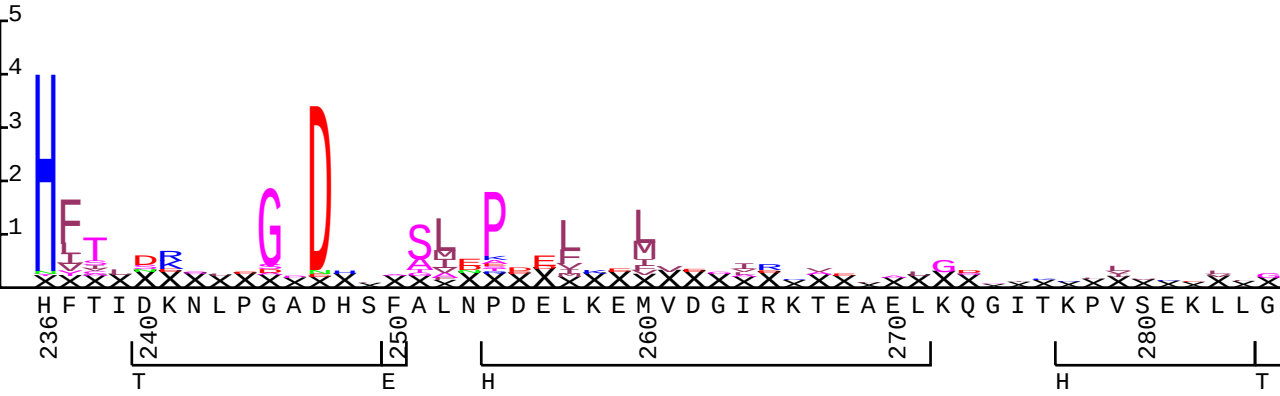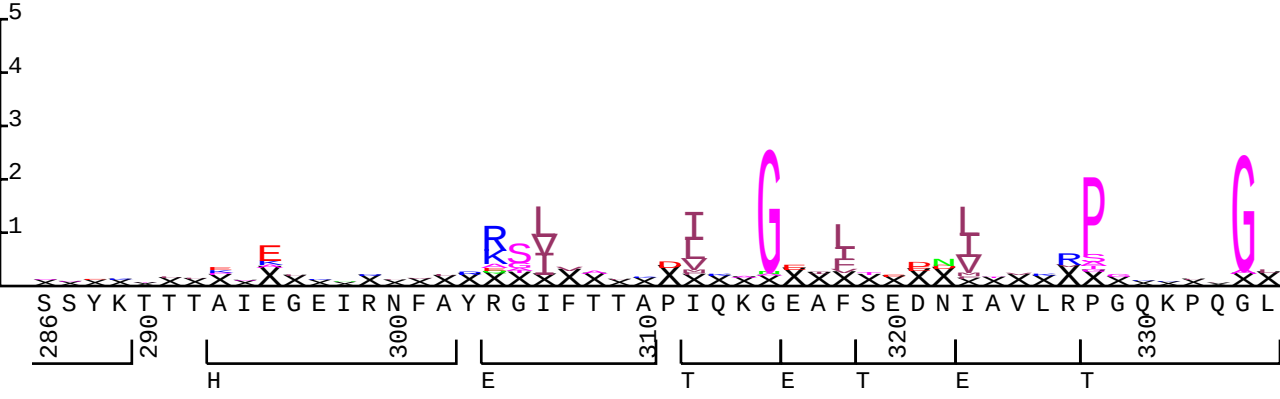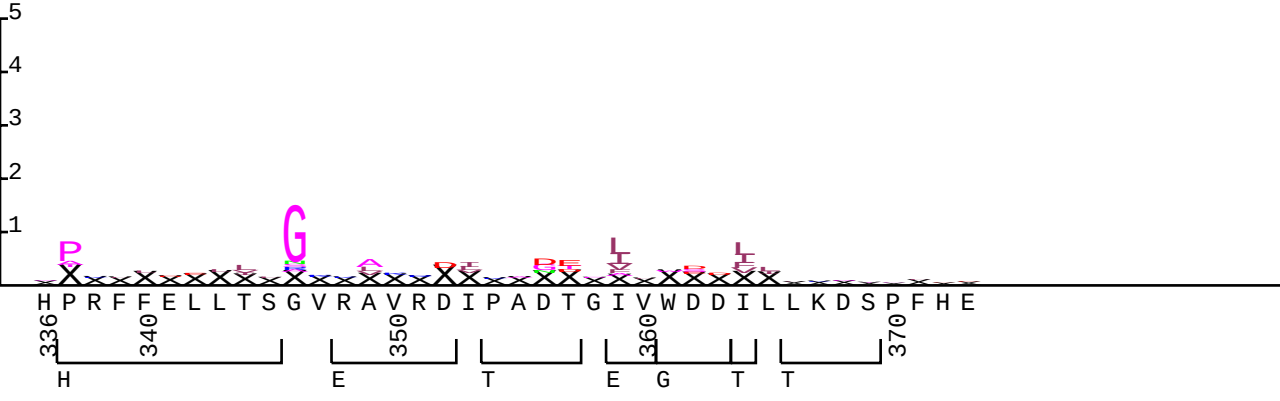T0222.t2k w0.5