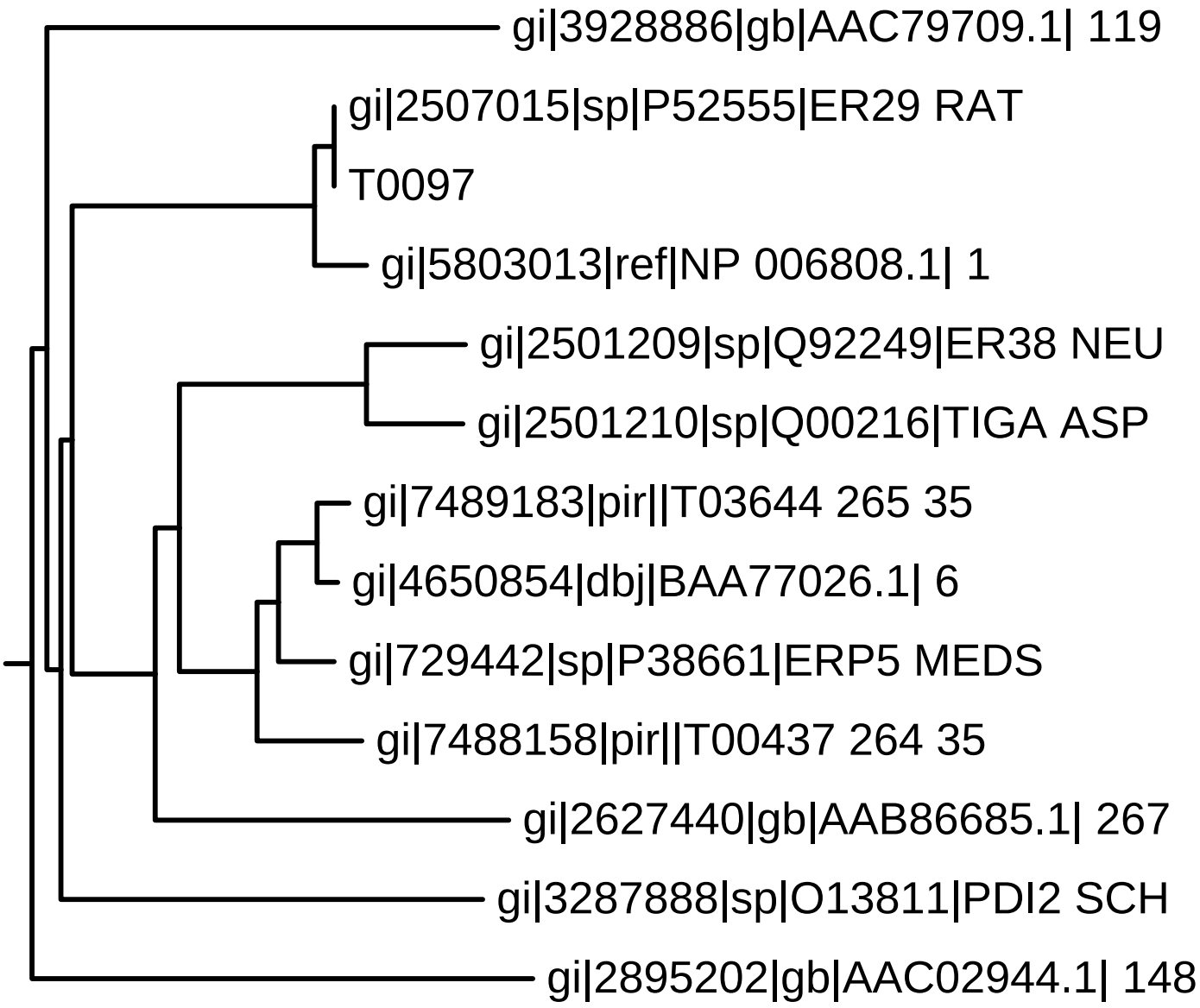
gi|3928886|gb|AAC79709.1| 119
gi|2507015|sp|P52555|ER29 RAT
T0097
gi|5803013|ref|NP 006808.1| 1
gi|2501209|sp|Q92249|ER38 NEU
gi|2501210|sp|Q00216|TIGA ASP
gi|7489183|pir||T03644 265 35
gi|4650854|dbj|BAA77026.1| 6
gi|729442|sp|P38661|ERP5 MEDS
gi|7488158|pir||T00437 264 35
gi|2627440|gb|AAB86685.1| 267
gi|3287888|sp|O13811|PDI2 SCH
gi|2895202|gb|AAC02944.1| 148